

# OREGON TECH UPDATE

## AY2014–2015

*Christopher G. Maples*

*July 9, 2015*



- **Kudos 2014–2015**
  - University Kudos = Great work by faculty & staff
- **Challenges 2014–2015**
- **Student Accomplishments 2014–2015**
- **Opportunities for 2015–2016**



# Kudos 2014–2015

- \$500,000 in student scholarships awarded by Oregon Tech Foundation for first time in university's history!





# Kudos 2014–2015

- CoARC recognition of Oregon Tech's Respiratory Care Program among the top 2% in the nation
- Oregon Tech student chapter of Institute of Transportation Engineers place 1<sup>st</sup> at 2014 Oregon ITE Traffic Bowl.



# Kudos 2014–2015

- Oregon Tech *USNews*' #8 Best Baccalaureate College in Western US; #2 Most Efficient College in Western US
- Oregon Tech ranks #156 (>1200 colleges & universities) in Educate to Career ranking (most improvement in potential earnings of students)



# Kudos 2014–2015

- Oregon Tech ranks #499 in *Forbes* top colleges in US (#93 in western US; #3 public in OR)
- Oregon Tech ranks #18 (out of >1200 colleges & universities) in *payscale.com*'s starting salaries ROI



# Kudos 2014–2015

- Oregon Tech designated a Military Friendly<sup>®</sup> School for 2015 by Victory Media
- Oregon Tech selected as a Top School in Military Advanced Education's *2015 Guide to Colleges & Universities*





**ROI 4-Year\$ Grad rate Grad time Avg Debt**

18	 Oregon Institute of Technology (OIT) (In-State)	11.0%	\$80,700	44%	5 Years	\$24,800
19	 California State Polytechnic University - Pomona (In-State)	10.9%	\$83,900	52%	5 Years	\$23,360
20 (tie)	 Michigan Technological University (In-State)	10.8%	\$101,300	65%	5 Years	\$29,240
20 (tie)	 Purdue University - Main Campus (In-State)	10.8%	\$91,300	70%	5 Years	\$29,840
22 (tie)	 Louisiana Tech University (In-State)	10.7%	\$69,400	49%	5 Years	\$19,840
22 (tie)	 University of Alabama - Huntsville Campus (In-State)	10.7%	\$88,300	48%	5 Years	\$25,160
24	 University of Virginia (UVA) - Main Campus (In-State)	10.6%	\$97,900	93%	4 Years	\$29,760
25 (tie)	 SUNY - Binghamton University (In-State)	10.5%	\$86,100	81%	4 Years	\$27,040
25 (tie)	 University of Maryland - College Park (In-State)	10.5%	\$92,000	84%	4 Years	\$29,000
27 (tie)	 Iowa State University (In-State)	10.4%	\$75,300	68%	5 Years	\$26,360
27 (tie)	 University of Florida (UF) (In-State)	10.4%	\$76,200	87%	4 Years	\$22,720
27 (tie)	 Utah State University - Main Campus (In-State)	10.4%	\$66,600	51%	5 Years	\$22,320
30	 North Carolina State University (NCSU) (In-State)	10.3%	\$80,600	74%	5 Years	\$23,360

**Oregon TECH**  
Board of Trustees

# Kudos 2014- 2015



**on-campus  
housing; no  
financial aid;  
annual ROI%**



# Kudos 2014-2015

## Top 10 public institutions by value-added (measured by mid-career earnings)

College Name	Actual Median Mid-Career Salary	Predicated Median Mid-Career Salary
SUNY Maritime College	\$121,700	\$79,637
Virginia Military Institute	\$115,000	\$78,444
Georgia Institute of Technology-Main Campus	\$111,700	\$79,195
Missouri University of Science and Technology	\$98,100	\$69,678
Michigan Technological University	\$97,300	\$69,975
University of California-Berkeley	\$114,200	\$82,368
Colorado School of Mines	\$107,300	\$77,665
Texas A & M University-College Station	\$97,700	\$72,854
Oregon Institute of Technology	\$86,500	\$65,058
University of Massachusetts-Lowell	\$96,600	\$72,837



# Kudos 2014–2015

Rank	School	City	Avg. Scholarships and Grants	Avg. Starting Salary	College Tuition *	Student Living Costs	Student Retention Rate	College Education Value Index
1	Reed College	Portland, OR	\$34,618	\$44,500	\$44,460	\$8,430	94%	84.64
2	Oregon Institute of Technology	Klamath Falls, OR	\$5,870	\$57,000	\$7,852	\$11,378	74%	84.03
3	Oregon State University	Corvallis, OR	\$7,040	\$48,000	\$8,138	\$14,598	84%	72.08
4	University of Oregon	Eugene, OR	\$7,278	\$41,000	\$9,310	\$14,060	87%	65.81
5	Linfield College	McMinnville, OR	\$19,541	\$46,400	\$34,328	\$11,450	80%	57.44
6	Lewis & Clark College	Portland, OR	\$33,940	\$36,100	\$40,330	\$13,388	86%	56.36
7	Southern Oregon University	Ashland, OR	\$5,522	\$39,200	\$7,109	\$12,216	67%	52.74
8	University of Portland	Portland, OR	\$20,894	\$47,500	\$37,404	\$15,438	90%	52.51
9	Pacific University	Forest Grove, OR	\$19,958	\$46,500	\$35,260	\$12,662	79%	52.22
10	George Fox University	Newberg, OR	\$15,394	\$40,500	\$30,230	\$12,430	83%	48.82
	<b>OR</b>		<b>\$10,015</b>	<b>\$43,650</b>	<b>\$17,865</b>	<b>\$13,086</b>	<b>71%</b>	



\*Where applicable, used in-state tuition (residents of the same state as a college, qualify for lower in-state tuition)

# Challenges 2014–2015

- **Geothermal Power Plant still not operating 100%**
  - Pump problems
  - Well problems
- **Track & Field / Soccer project put on hold**
  - Bids not what were expected
  - Short-term financial unknowns
- **Enrollment Decrease (4271 v 4407; down ~3%)**
- **Retention and Graduation Rates**
- **CCC Expansion & Post-season Athletics Success**





# Student Accomplishments 2014–2015

- Excellent showings for engineering student groups/clubs
  - SAE Formula Team
  - SAE Baja Team
  - Steel-Bridge Team
  - Concrete-Canoe Team





# Student Accomplishments 2014–2015



- **14 of 15 NAIA Scholar Teams**
  - Minimum 3.0 GPA
  - Includes all eligible student-athletes
  - **#2 in CCC Presidents' Cup**
    - 3.22 GPA in selected sports (3.10 overall GPA)
    - 81 Academic All-CCC student-athletes

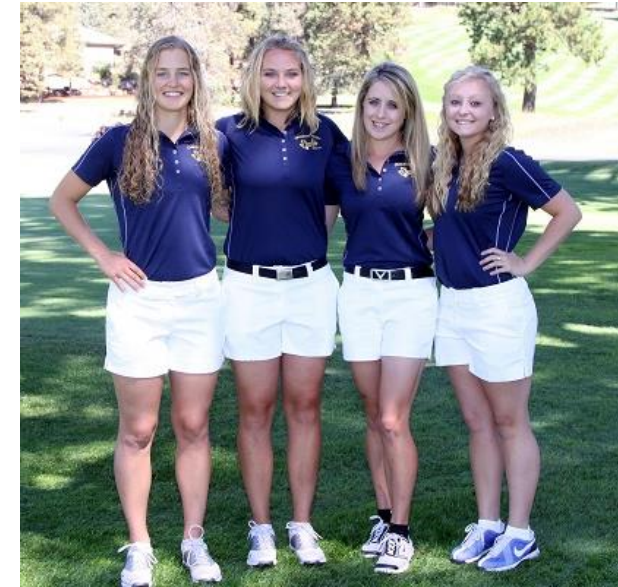



# Student Accomplishments 2014–2015



- Student-Athlete, Coach & Team Honors

- NAIA National Champion in Javelin
- NAIA All American in Javelin
- First Ever Men’s & Women’s Cross Country Teams in National Championships
  - #26 & #11, respectively
  - Two NAIA All Americans from Women’s Team





# Student Accomplishments 2014–2015



- Student-Athlete, Coach & Team Honors

- #4 in NAIA Softball National Championships

- Two NFCA NAIA All Americans
- Five NFCA NAIA Regional Honors
- CCC Softball Coach of the Year
- CCC Player of the Year
- Back-to-back CCC regular-season champions

- Two NAIA West Baseball Honorees

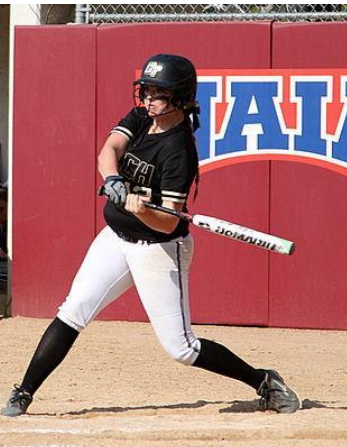
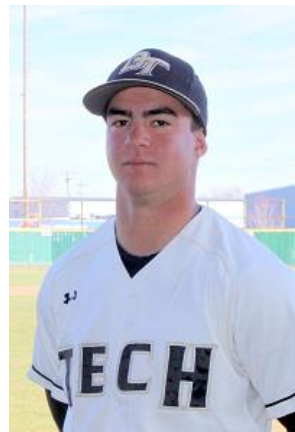

# Student Accomplishments 2014–2015



- Student-Athlete, Coach & Team Honors
  - Back-to-Back CCC Tournament Championships for women’s basketball
  - Second straight appearance at women’s NAIA National Basketball Tournament
  - Coach Danny Miles honored at NCAA Final 4 with John Wooden Keys to Life Award from AIA





# Opportunities 2015–2016

- **New Engineering Building in Klamath Falls**
  - Phase 1 of 3-phase Cornett Hall renovation/replacement
- **Track & Field / Soccer project**
  - Value engineering/design
- **New ETIC Funding Formula**
- **New Majors, Graduate Programs, etc.**
- **New Partnership Opportunities**
- **Study Expansion Options in Wilsonville**
- **Facilities & Academic Master Plans**

