Oregon TECH
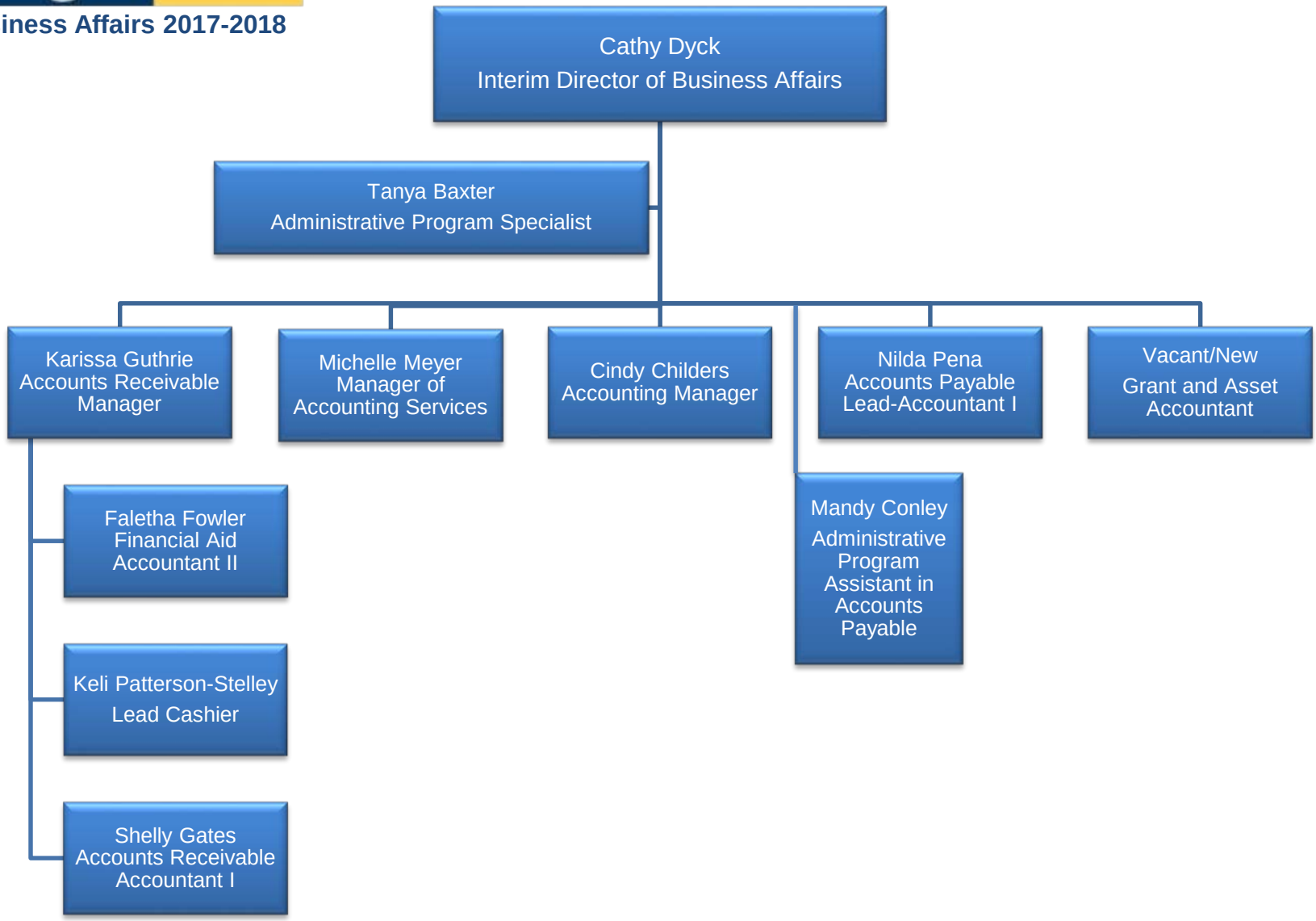
Business Affairs 2017-2018